

| VER. | AMENDMENT | AUTHORISED BY | DATE |
|------|-----------|---------------|------|
| | | | |

| LOT | FORMER PI/TENURE | ON PLAN\DIAGRAM | TITLE |
|---------------------------|------------------------------------|-----------------------------|---|
| LOTS 381-397 | PT LOT 9014 | DP 77456 | C/T 2859/784 |
| LOTS 398-400 | PT LOT 9014 PT LOT 501 | DP 77456 D 87333 | C/T 2859/784 C/T 2025/48 |
| LOT 401 | PT LOT 7 PT LOT 501 | P 8225 D 87333 | C/T 161/76A C/T 2025/48 |
| LOTS 402 & 408 | PT LOT 6 PT LOT 7 PT LOT 501 | P 8225 P 8225 D 87333 | C/T 2025/49 C/T 161/76A C/T 2025/48 |
| LOTS 403-407 | PT LOT 6 PT LOT 7 | P 8225 P 8225 | C/T 2025/49 C/T 161/76A |
| LOTS 411-415 & 423-427 | PT LOT 7 | P 8225 | C/T 161/76A |
| LOT 9018 | PT LOT 7 PT LOT 8 | P 8225 P 8225 | C/T 161/76A C/T 280/184A |

| | | |
|---|------------------|---------------|
| TYPE | FREEHOLD | S.S.A. YES/NO |
| PURPOSE | SUBDIVISION | |
| PLAN OF | | |
| LOTS 381-408, 411-415, 423-427, 9018, ROADS, EASEMENTS, RESTRICTIVE COVENANT & COVENANT | | |
| FORMER TENURE | D.O.L. FILE | |
| SEE ABOVE TABLE | | |
| LOCAL AUTHORITY | CITY OF GOSNELLS | |
| LOCALITY | SOUTHERN RIVER | |
| FIELD RECORD | 111586 | (SAM 4456) |

SURVEYOR'S CERTIFICATE - REG 54
 I, ROLF LIEDEL
 hereby certify that this plan is accurate and is a correct representation of the -
 (a) *survey; and/or
 (b) *calculations from measurements recorded in the field records,
 [* delete if inapplicable]
 undertaken for the purposes of this plan and that it complies with the relevant written law(s) in relation to which it is lodged.

| | |
|-------------------|------------|
| LICENSED SURVEYOR | DATE |
| LODGED | |
| DATE | ASSESS No. |

| | | |
|--------|----------|------|
| I.S.C. | EXAMINED | DATE |
|--------|----------|------|

| | |
|--|-------------|
| WESTERN AUSTRALIAN PLANNING COMMISSION | FILE 152999 |
| Delegated under S.16 P&D Act 2005 | DATE |

| | |
|------------------------------------|------|
| IN ORDER FOR DEALINGS | |
| SUBJECT TO | DATE |
| FOR INSPECTOR OF PLANS AND SURVEYS | DATE |

| | |
|---|-------------|
| APPROVED | REG 26A (4) |
| INSPECTOR OF PLANS AND SURVEYS (S. 18 Licensed Surveyors Act 1909) | DATE |



DEPOSITED PLAN
410649
 SHEET 1 OF 2 SHEETS - VERSION 1
 (PLUS SURVEY SHEETS)

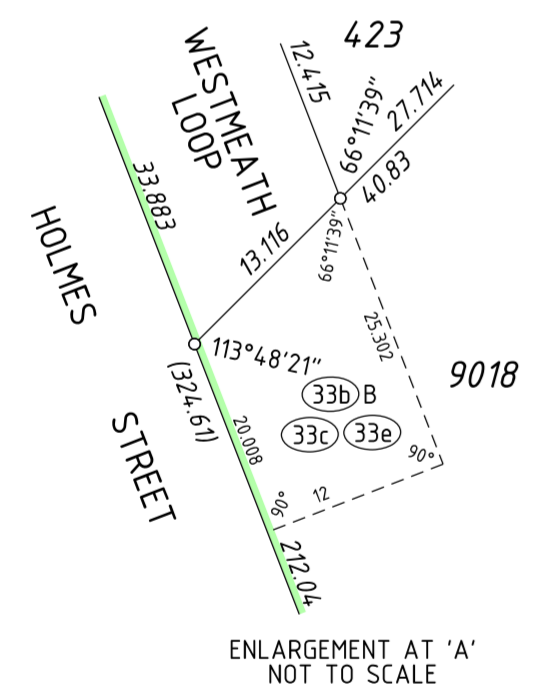
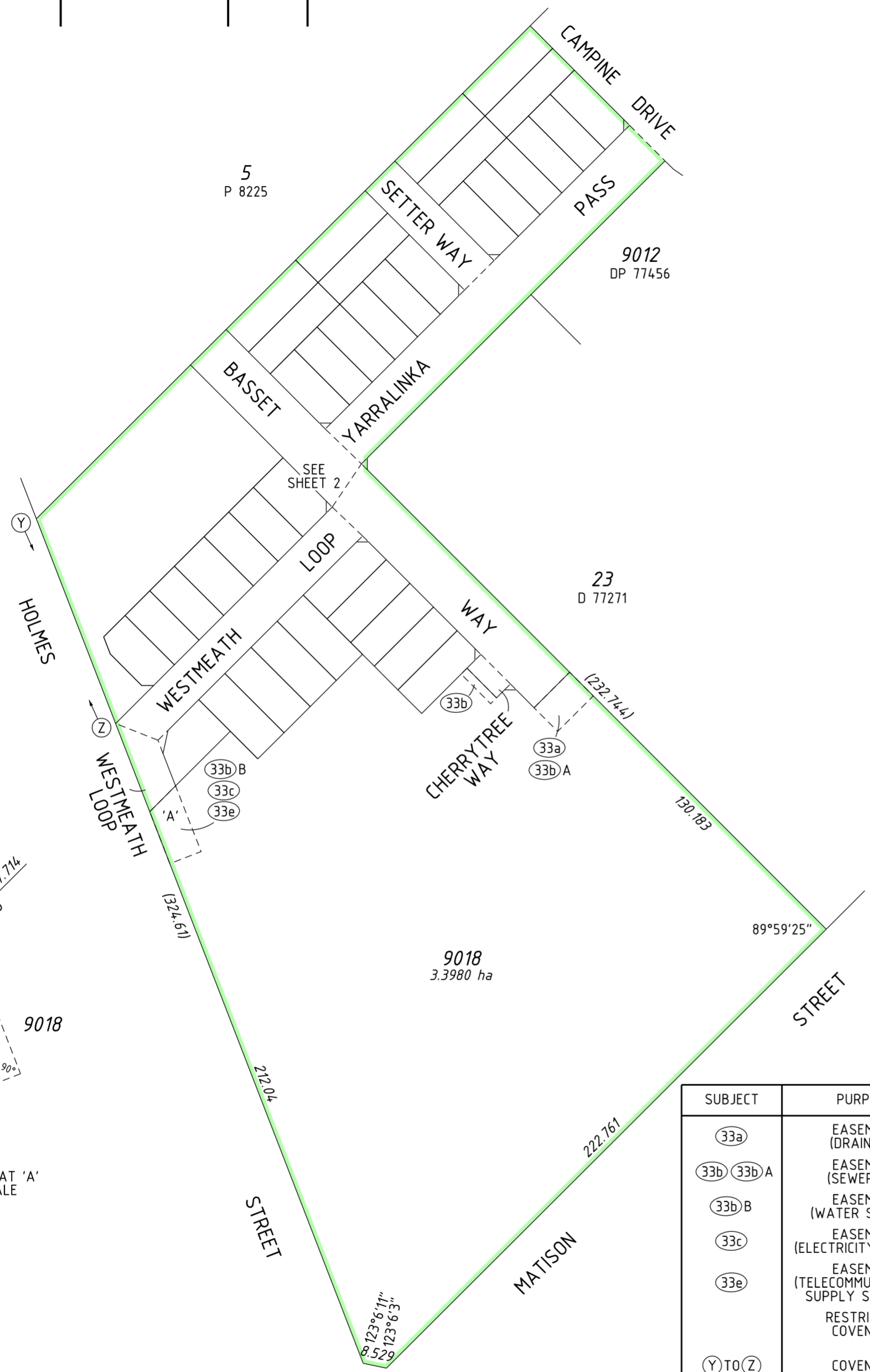

| INTERESTS AND NOTIFICATIONS | | | | | | |
|-----------------------------|---|-------------------------------------|-----------------|---------------------------------|----------------------------------|---|
| SUBJECT | PURPOSE | STATUTORY REFERENCE | ORIGIN | LAND BURDENED | BENEFIT TO | COMMENTS |
| 33a | EASEMENT (DRAINAGE) | SEC 167 OF THE P & D ACT, REG 33(a) | THIS PLAN | LOT 9018 | CITY OF GOSNELLS | |
| 33b, 33bA | EASEMENT (SEWERAGE) | SEC 167 OF THE P & D ACT, REG 33(b) | THIS PLAN | LOT 9018 | WATER CORPORATION | |
| 33bB | EASEMENT (WATER SUPPLY) | SEC 167 OF THE P & D ACT, REG 33(b) | THIS PLAN | LOT 9018 | WATER CORPORATION | |
| 33c | EASEMENT (ELECTRICITY SUPPLY) | SEC 167 OF THE P & D ACT, REG 33(c) | THIS PLAN | LOT 9018 | ELECTRICITY NETWORKS CORPORATION | |
| 33e | EASEMENT (TELECOMMUNICATIONS SUPPLY SERVICES) | SEC 167 OF THE P & D ACT, REG 33(e) | THIS PLAN | LOT 9018 | NBN CO LTD | |
| Y TO Z | RESTRICTIVE COVENANT | SEC 136D OF THE TLA | THIS PLAN & DOC | ALL LOTS EXCEPT LOTS 408 & 9018 | ALL LOTS EXCEPT LOTS 408 & 9018 | |
| Y TO Z | COVENANT | SEC 150 OF THE P & D ACT | THIS PLAN | LOT 408 | CITY OF GOSNELLS | NO ROAD VEHICLE ACCESS TO AND FROM ADJACENT ROADS |
| | NOTIFICATION | SEC 70A OF THE TLA | DOC | LOTS 407 & 423 | | TRANSPORT NOISE |

SEE SURVEY SHEET(S) FOR SURVEY INFORMATION

SURVEY CARRIED OUT UNDER REG 26A
 SPECIAL SURVEY AREA GUIDELINES

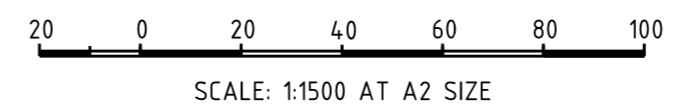

veris
 (08) 6241 3333
 www.veris.com.au
 S:\Projects\10\10364\carto\statutory drafting\10364dp18.dgn
 fp10364-047-r1-dp18.acs FP-10364-050-VER 1.0

**PRELIMINARY ONLY UNLODGED VERSION
SUBJECT TO LANDGATE AUDIT**

This plan is
 -Current as at 02.12.2016
 -Subject to change without notice
 -Not intended for design use, a **LANDGATE CERTIFIED**
CORRECT copy should be obtained for such purposes.

FOR HEADING SEE SHEET 1
 FOR INTERESTS AND NOTIFICATIONS SEE SHEET 1

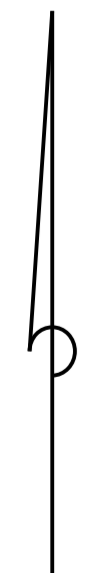
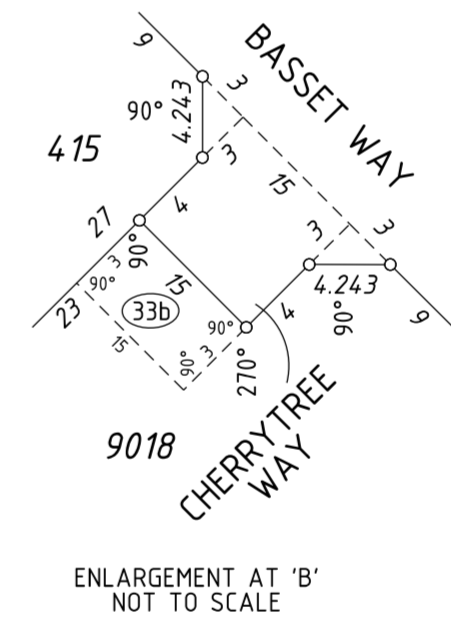

HELD BY LANDGATE IN DIGITAL FORMAT ONLY

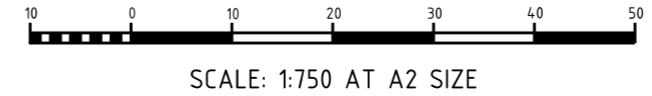

whelans
 WHELANS AUSTRALIA PTY. LTD.
 (08) 6241 3333 www.whelans.com.au
 10364-dp181Sheet 21.dgn
 FP-10364-050-VER 1.0

| | |
|--|---|
| LICENSED SURVEYOR | DATE |
|  GOVERNMENT OF WESTERN AUSTRALIA |  |
| DEPOSITED PLAN | |
| 410649 | |
| SHEET 2 OF 2 SHEETS - VERSION 1 (PLUS SURVEY SHEETS) | |